

IEEE Data Science Workshop 2018

Room allotments

From Saturday, June 2nd to
Saturday, June 9th, 2018

IEEE Data Science WorkShop

June 4-6, 2018 - EPFL, Lausanne



Starling Hotel**** - Route Cantonale 31 – 1025 St-Sulpice - tél. : 021 / 694.85.85 – e-mail : contact@shlausanne.ch

The Starling Hotel Lausanne is situated next to the campus of the Swiss Federal Institute of Technology of Lausanne (EPFL) in St-Sulpice. The bright and airy rooms and suites are equipped with the latest technology, Air Conditioning and offer the utmost comfort and relaxation. In addition, you will benefit from free access to the fitness centre.

Creative Mediterranean dishes are prepared in the open kitchen of the Star*s. From there, it takes just 10 minutes to reach the centre of Lausanne. A free shuttle service is available morning and night, Mondays to Fridays, to and from Lausanne station.

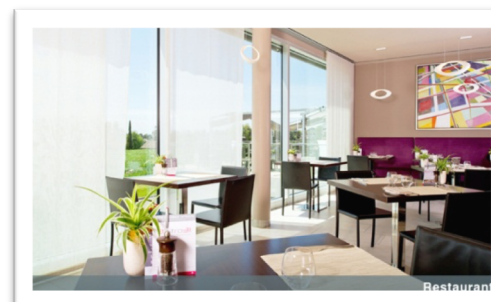
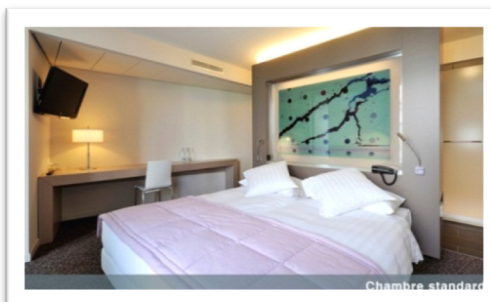

EPFL rates in Swiss Francs per night per person – Lausanne public transport ticket during your stay: provided by the Hotel

02.06 – 09.06.2018	Price per night / room	Breakfast / day	Tourist tax /day	Room allotments	Deadline
Double room - Business	CHF 195.00	Incl.	CHF 3.50	20	01.05.2018
Single use room - Business	CHF 160.00	Incl.	CHF 3.50		
Double room - Supérieure	CHF 220.00	Incl.	CHF 3.50	20	
Single use room - Supérieure	CHF 185.00	Incl.	CHF 3.50		

IEEE Data Science WorkShop

June 4-6, 2018 - EPFL, Lausanne



Continental Hotel ***** - Place de la Gare 2 – 1003 Lausanne - tél. : 021 / 321.88.00 – e-mail : reservation@continental.ch

The Continental Hotel is located opposite the main Lausanne railway station, a ten-minute walk from the old town and shopping area. It offers air-conditioned rooms with free Wi-Fi connection. A free valet service is also available. The non-smoking rooms possess a satellite television and their own bathroom. During your stay, you may also enjoy free access to the hotel's business space. The Continental was built in 1964 at the time of the Swiss National Exhibition in Lausanne.

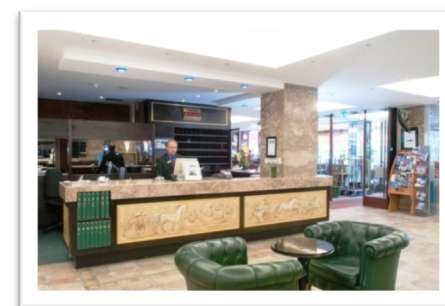
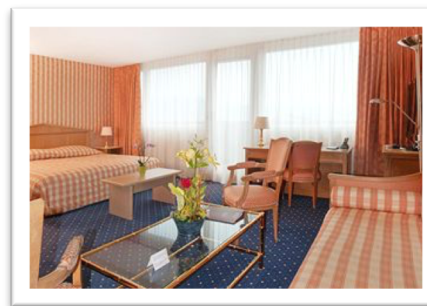
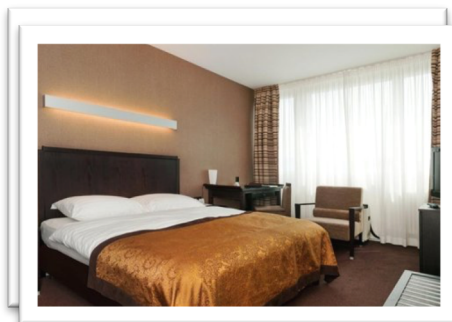
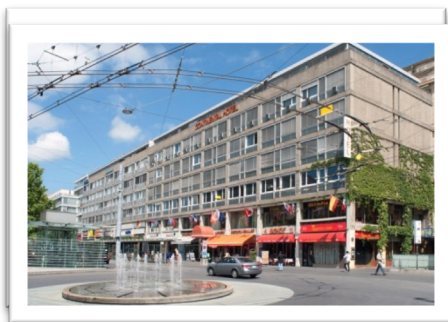

EPFL rates in Swiss Francs per night per person – Lausanne public transport ticket during your stay: provided by the Hotel

02.06 – 09.06.2018	Price per night / room	Breakfast / day	Tourist tax /day	Room allotments	Deadline
Double room	CHF 230.00	Incl.	CHF 3.50	30	01.05.2018
Single use room	CHF 195.00	Incl.	CHF 3.50		
Single room	CHF 175.00	Incl.	CHF 3.50		

IEEE Data Science WorkShop

June 4-6, 2018 - EPFL, Lausanne



Swiss Tech Hotel** -- Route Louis-Favre 10b – 1015 Ecublens- tél. : 021 / 694.06.10 – e-mail : sth@epfl.ch

In the context of the construction of the SwissTech Convention Center and of the shopping and service mall in the “Quartier Nord” of the EPFL, the decision was made to build and furnish a para-hotel offering 66 rooms to host guests on the site. The M1 metro will take you to Lausanne downtown in about 15 minutes.

All the rooms are equipped with a TV and safe. Possibility to rent a hair dryer, an ironing board as well as an adapter

The “Cut” will host the guests for the breakfast.



EPFL rates in Swiss Francs per night per person – Lausanne public transport ticket during your stay: provided by the Hotel

02.06 – 09.06.2018	Price per night / room	Breakfast / day / p.p.	Tourist tax /day/ p.p.	Room allotments	Deadline
Double / Single room STD	CHF 125.00	CHF 13.00	CHF 3.10	26	01.05.2018

IEEE Data Science WorkShop

June 4-6, 2018 - EPFL, Lausanne



Hôtel des Inventions*** - Ch. Du Parc 2 – 1024 Lausanne (Ecublens) - tél. : 021 / 694.39.39 – e-mail : booking@hotelinventions.ch

Set in a quiet area next to a park in Ecublens and a 5-minute drive away from Lausanne, Hôtel des Inventions was newly built in 2013 and features individually decorated rooms dedicated to a Swiss invention. Free private parking is possible on site. The rooms come with a flat-screen LCD TV with international channels, a safety deposit box and free WiFi. Buffet breakfast is available at the hotel. The on-site restaurant is open from Monday to Saturday and reservations are required. The restaurant serves traditional French cuisine and also offers vegetarian dishes and products without gluten and lactose. The nearest supermarket is 300 m away and several restaurants are located within 1 km. The hotel offers a free public transport card for Lausanne. The Ecublens Parc Bus Stop is 200 m away and the bus is going to the Renens Train Station.

The Renens Train Station and the Crochy Metro Stop are reachable within a 15-minute walk. Lausanne city centre is 5.5 km away and Montreux is 32 km away.



EPFL rates in Swiss Francs per night per person – Lausanne public transport ticket during your stay: provided by the Hotel

02.06 – 09.06.2018	Price per night / person	Breakfast / day	Tourist tax /day	Room allotments	Deadline
Double room	CHF 150.00	Incl.	CHF 3.10	On availability	01.05.2018
Single use room	CHF 140.00	Incl.	CHF 3.10		

IEEE Data Science WorkShop

June 4-6, 2018 - EPFL, Lausanne



Ibis Lausanne Hotel *** - Rue du Maupas 20 – 1004 Lausanne - tél. : 021 / 340.07.07 – e-mail : h6772@accor.com

Located in the centre of Lausanne, this modern and entirely non-smoking hotel is just a 10-minute walk from the station. The Ibis Lausanne Hotel offers air-conditioned and soundproof rooms as well as a bar providing snacks and drinks throughout the day.

The old town, Lake Geneva and the Olympic Museum are within 3km of the hotel.

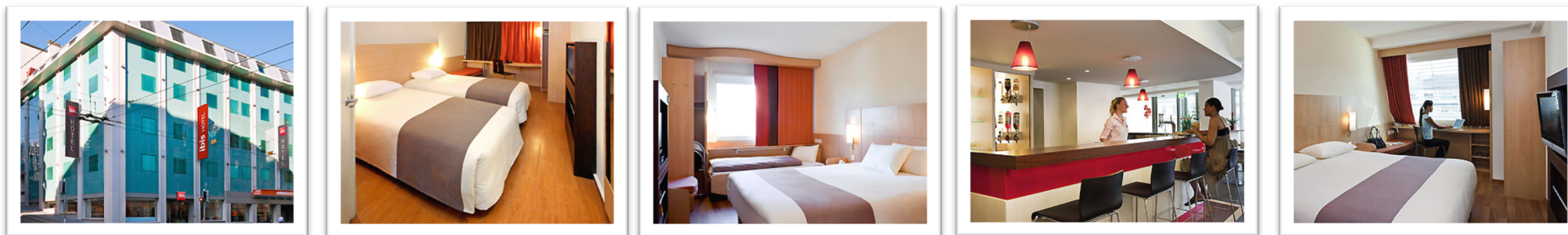

EPFL rates in Swiss Francs per night per person – Lausanne public transport ticket during your stay: provided by the Hotel

02.06 – 04 & 08-09.06.2018	Price per night / room	Breakfast / day / p.p.	Tourist tax /day	Room allotments	Deadline
Double / single use room	CHF 100.00	CHF 16.00	CHF 3.10	30	01.05.2018
04 – 08.06.2018 (high period)	Price per night / room	Breakfast / day / p.p.	Tourist tax /day	Room allotments	Deadline
Double / single use room	CHF 179.00	CHF 16.00	CHF 3.10	30	01.05.2018

IEEE Data Science WorkShop

June 4-6, 2018 - EPFL, Lausanne



LHotel* - Place de l'Europe 6 – 1003 Lausanne - tél. : 021 / 331.39.39 – e-mail : info@lhotel.ch

LHOTEL, one of Lausanne's traditional historic buildings, is a testimonial to stunning renovations creating a unique urban hospitality complex uniting design, understated elegance and purity. Every detail was thought of with simplicity, taste and practicality in mind; functional rooms, bars and restaurant providing light and swift cuisine and a verdant roof terrace with 360° views.

Unveiled in November 2011, LHotel is located in close proximity to the Flon metro station and a 10-minute walk from Lausanne's main train station.

Its rooms are air-conditioned and soundproof with free Wi-Fi facilities. Functionally arranged, each possesses a bathroom with hairdryer. You can also watch television thanks to the I Pads available for hire.

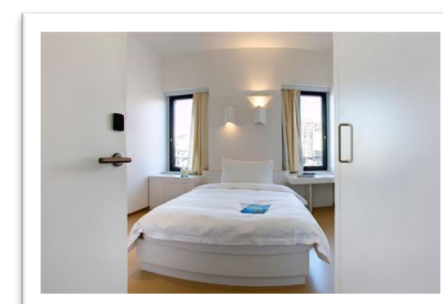
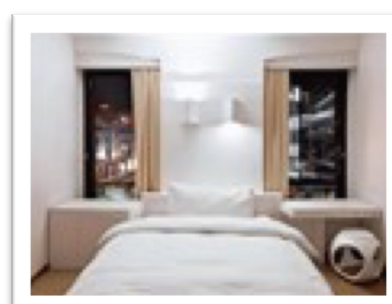
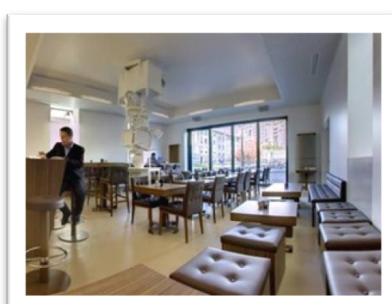
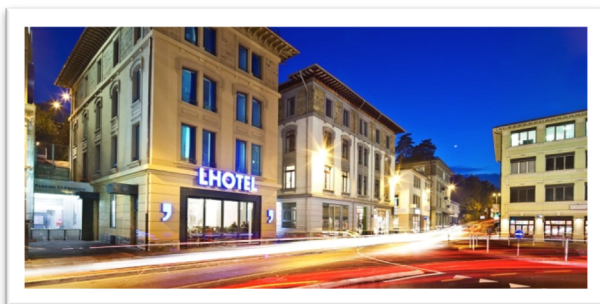

EPFL rates in Swiss Francs per night per person – Lausanne public transport ticket during your stay: provided by the Hotel

02-06 – 09.06.2018	Price per night / room	Breakfast / day	Tourist tax /day	Room allotments	Deadline
Double room	CHF 125.20	Incl.	Incl.	16	01.05.2018
Single use room	CHF 92.60	Incl.	Incl.		
Single room	CHF 112.60	Incl.	Incl.	7	

IEEE Data Science WorkShop

June 4-6, 2018 - EPFL, Lausanne



Minotel Crystal Hotel *** - Rue Chaucrau 5 – 1003 Lausanne - tél. : 021 / 317.03.03 – e-mail : info@crystal-lausanne.ch

The Crystal Hotel benefits from a central location in close proximity to the metro and is situated in a quiet pedestrian street in Lausanne's city centre (access by car is permitted for hotel guests). It has a terrace with panoramic views.

The Le Vaudois restaurant serves a traditional Swiss buffet breakfast as well as fine dining options. All the rooms have flat-screen televisions with 150 channels.

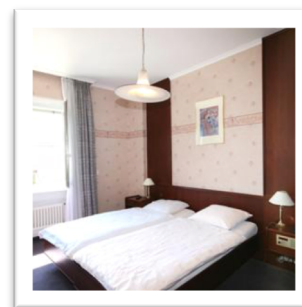
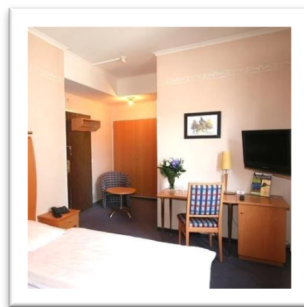

EPFL rates in Swiss Francs per night per person – Lausanne public transport ticket during your stay: provided by the Hotel

02.06 – 09.06.2018	Price per night / room	Breakfast / day	Tourist tax /day	Room allotments	Deadline
Double room	CHF 184.00	Incl.	CHF 3.10	10 ROH	01.05.2018
Single use room	CHF 134.00	Incl.	CHF 3.10		
Single room	CHF 164.00	Incl.	CHF 3.10		

IEEE Data Science WorkShop

June 4-6, 2018 - EPFL, Lausanne



Regina Hotel *** - Rue Grand St-Jean 18 – 1003 Lausanne - tél. : 021 / 320.24.41 – e-mail : info@hotel-regina.ch

The Regina Hotel is an inviting, comfortable and reasonably-priced establishment. Recently transformed, it is situated in the centre of a quiet pedestrian area, just a few minutes from the station, the Place de l'Europe (Flon), museums, theatres, private clinics, the CHUV University Hospital as well as banks, boutiques and shopping centres.

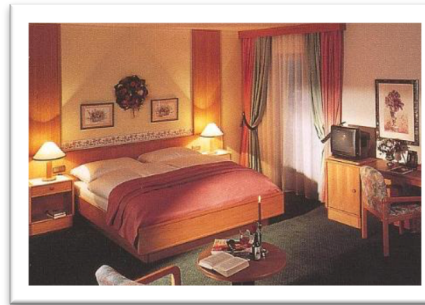
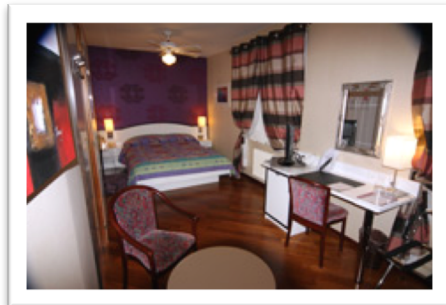

EPFL rates in Swiss Francs per night per person – Lausanne public transport ticket during your stay: provided by the Hotel

02.06 – 09.06.2018	Price per night / room	Breakfast / day	Tourist tax /day	Room allotments	Deadline
Double room	CHF 175.00	Incl.	CHF 3.10	12	01.05.2018
Single use room	CHF 135.00	Incl.	CHF 3.10		

IEEE Data Science WorkShop

June 4-6, 2018 - EPFL, Lausanne



Jeunotel - Youth Hostel – Ch. Du Bois-de-Vaux 36 – 1007 Lausanne - tél. : 021 / 626.02.22 – e-mail : lausanne@youthhostel.ch

This Lausanne youth hostel, situated just 100 metres from Lake Geneva, benefits from a calming setting within a park with direct access to the lake. A private free car park is provided and free Wi-Fi access is available in the communal areas. The functional rooms have either a private or shared bathroom. Some are equipped with cable television. You can buy snacks at the bar or enjoy Swiss and international cuisine in the restaurant. A buffet breakfast is also available.

This establishment provides Internet terminals in the business centre as well as table tennis and pool tables. You can hire cars on site. You will find a bowling complex 2 minutes' walk away.

The main Lausanne railway station is 3km away and the Malley metro station, which connects to the city centre, is just 800 metres away.

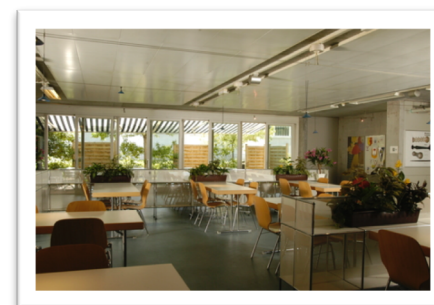
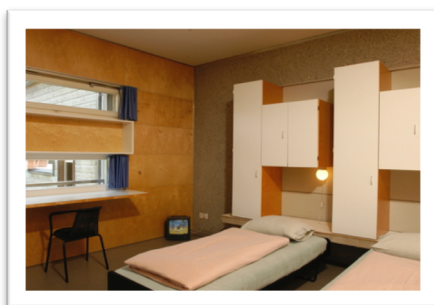

EPFL rates in Swiss Francs per night per person – Lausanne public transport ticket during your stay: provided by the Hotel

02.06 - 06.06.2018	Price per night / room	Breakfast / day	Tourist tax /day	Room allotments	Deadline
Room with 4 beds	CHF 44.00	Incl.	CHF 2.60	5	27.04.2017

* The deadline is the date at which each establishment can reclaim the rooms that remain unsold free of charge. From this point, reservations can only be made on request and according to availability at the same rates and conditions.